vMix Pro 29 Full Version for Windows 11, 10

vMix Pro 29 is a sophisticated program that allows you to combine various clips, live streams, audio tracks, and images. This vMix Pro 29.0.0.46 software offers high-quality solutions capable of managing multiple clips within the same project without sacrificing quality or causing problems or errors. It vMix Pro Full Version for Window 11, 10 offers a variety of tools and features, allowing users to connect up to eight different cameras simultaneously.

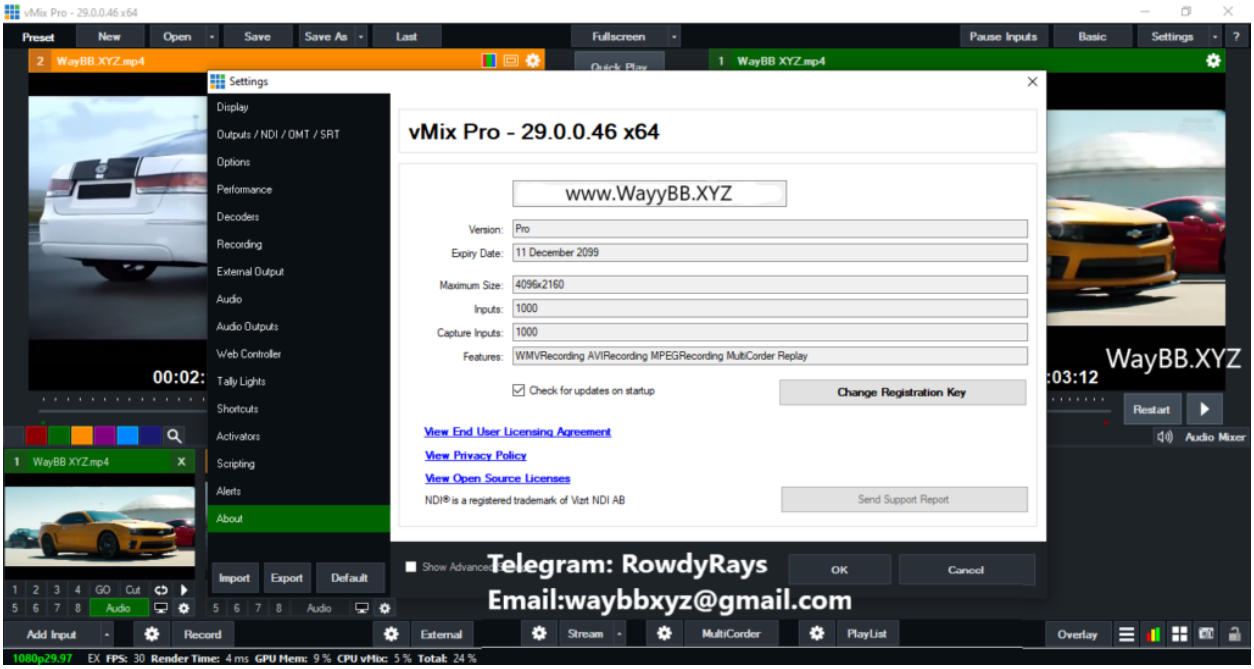

[vMix Pro 29]

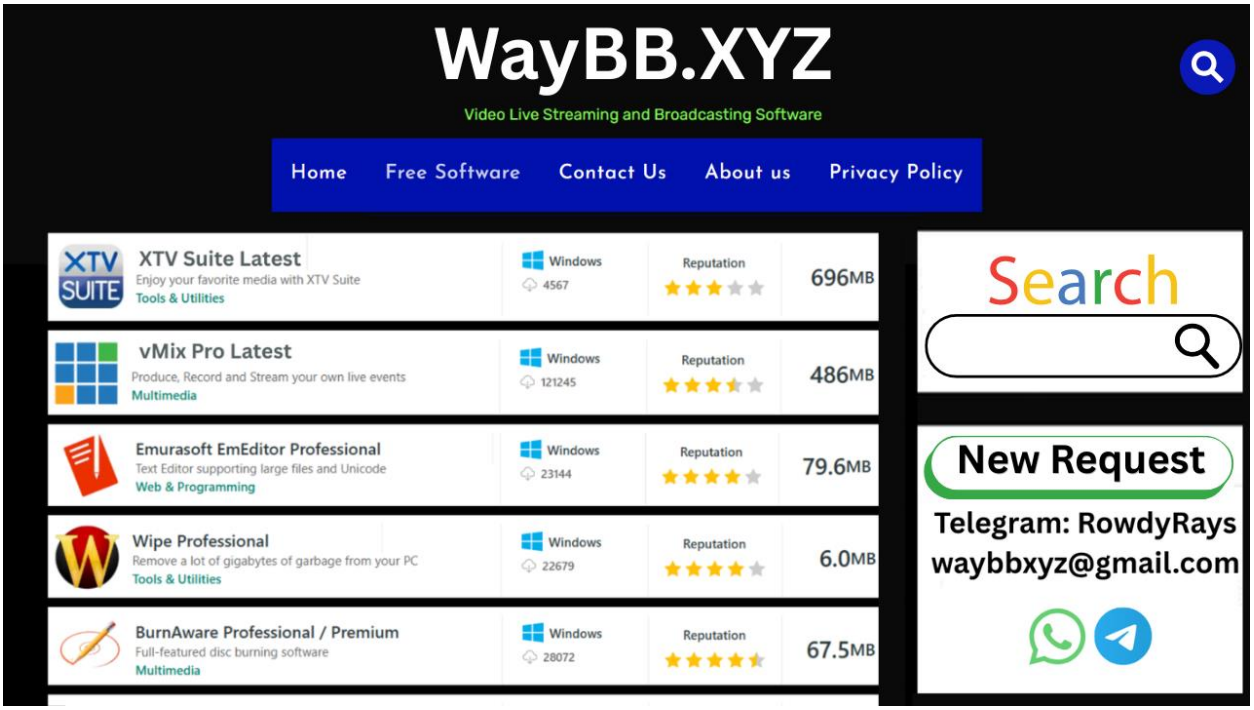

vMix Pro 29 Full Version Futures

vMix Pro 29 incorporates innovative technology that allows users to perform live mixing, switching, direct recording, and 4K video streaming from various sources, including video files, cameras, and other options vMix Pro 29.0.0.46. It is a reliable application with numerous creative tools and built-in compatibility with advanced technologies to deliver high-quality live HD video mixing options. Furthermore, it allows users to capture silent video and subsequently save it in AVI format. It also vMix Pro v29.0.0.46 supports various video and image file types, including AVI, PNG, BMP, WAV, and MPEG, among others.

Download vMix Pro 29 Full Version

Technical Specifications

- **Title:** vMix Pro v29.0.0.46 (x64) Multilingual
- **Developer:** StudioCoast Pty Ltd.
- **Date of update:** 10 MAR 2026
- **Language:** Multi Language |
- **Size:** 510MB (RAR/EXE)
- **Languages:** Spanish, English, French, Other
- **Servers:** Mega – Mediafire – Google Drive vMix v29.0.0.46 Download
- **Category: Video Editing**

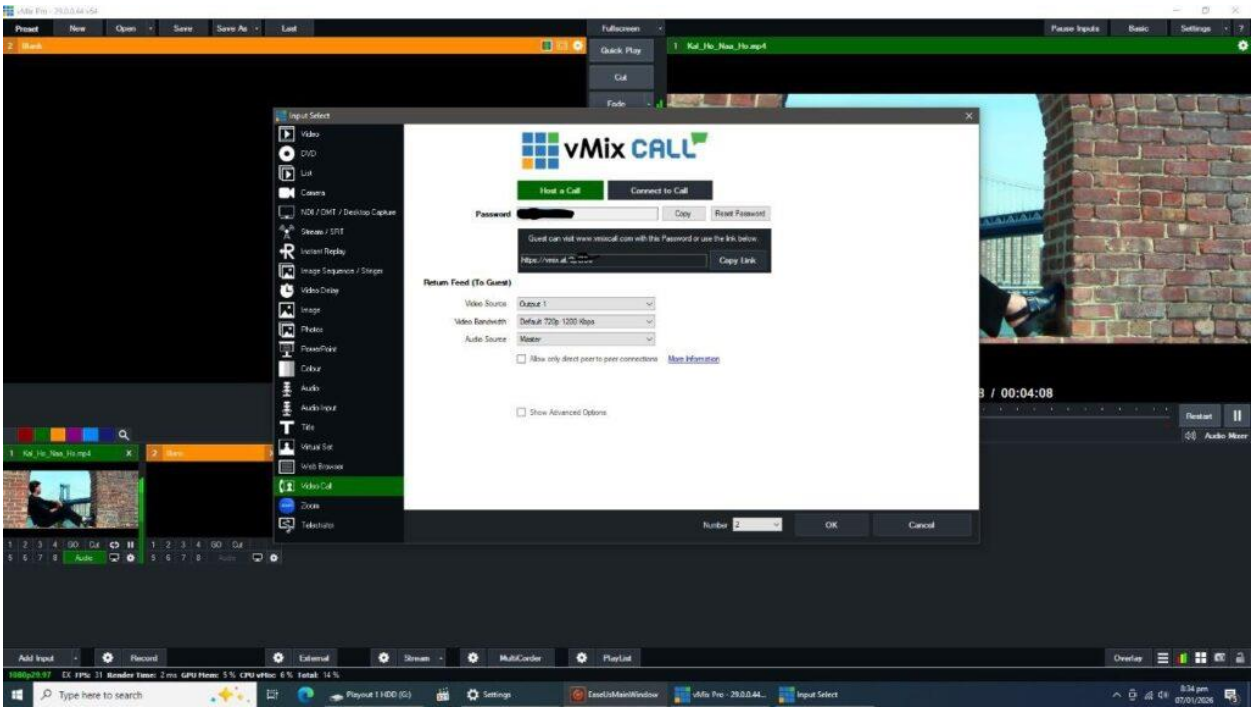

About

vMix Pro 29 is a sophisticated application that offers professional-grade tools for combining various clips, live streaming, managing audio and video files vMix Pro 29.0.0.46, and other features. See below. Create, document, and broadcast your own live events. Produce professional content in high definition, standard definition, and even 4K. It's a software-based video mixer and switcher that leverages the latest advancements in computer technology. It offers real-time HD video mixing, a feature previously only achievable with expensive, specialized hardware mixers. Plus, it consolidates all your inputs in one place

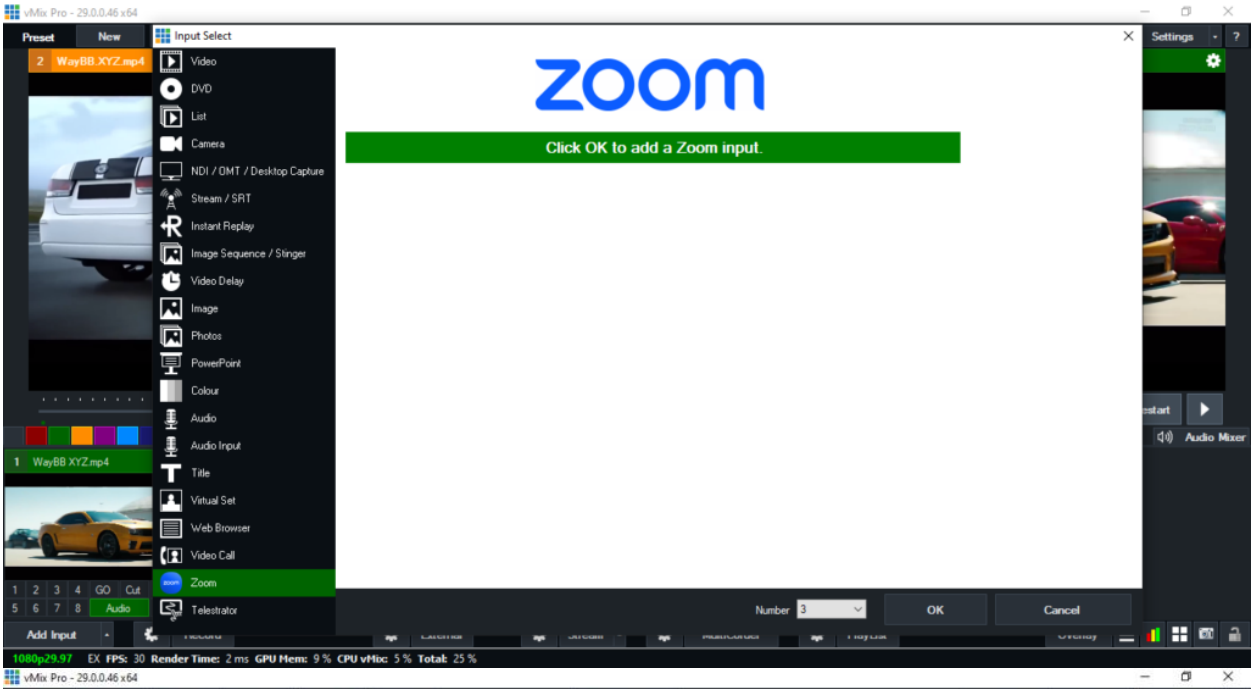

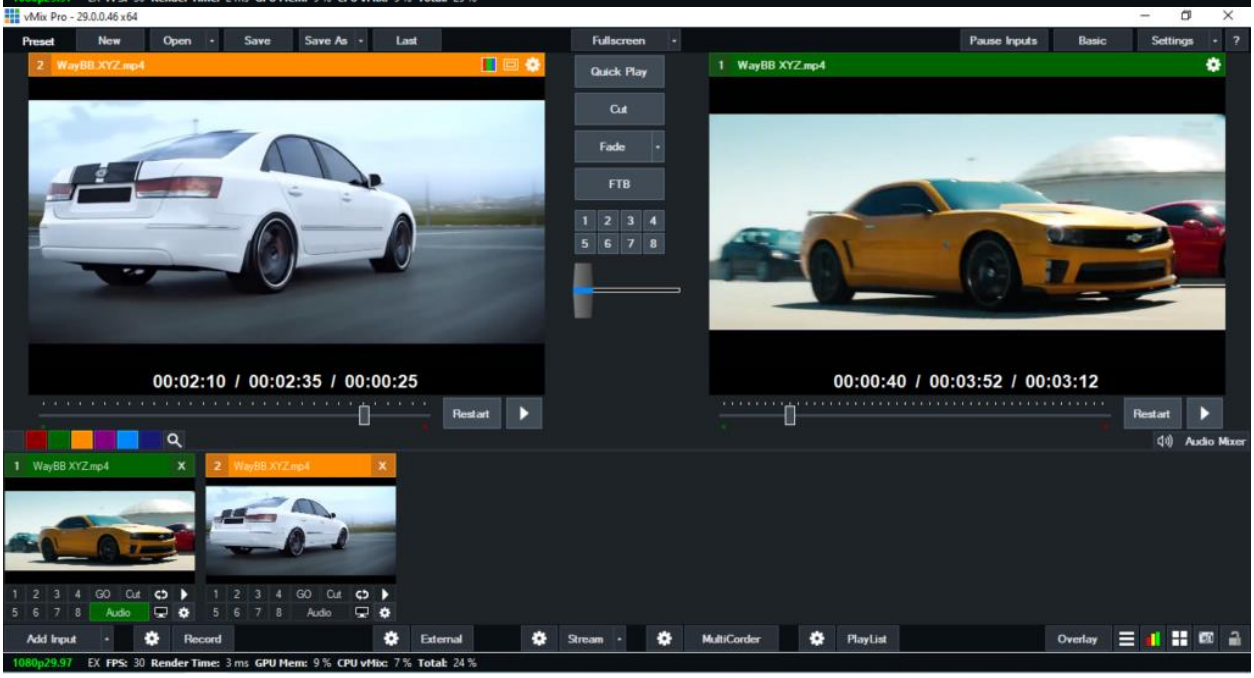

Characteristics

- It merges various sources, such as cameras, video files, DVDs, and photos of vMix Pro.
- Produces broadcast-quality HD videos, with compatibility for up to 8 different cameras.
- It handles all audio and image files with precision and superior quality.
- It streams directly to platforms like YouTube, Facebook, and others.

- Use green screen technology along with the effects of your choice to produce a high-quality final product.
- It uses the latest technological innovations to ensure smooth, high-quality video production.

Requirements

Minimum Requirements

- **Operating System:** Windows 11 and window 10.
- **Processor:** Dual-Core, 2.0 GHz or higher.
- **RAM memory:** 4 GB of RAM.
- **Graphics Card:** DirectX 10.1 compatible (2010 model or newer).
- **Hard Drive Space:** 7200 RPM (or SSD).
- **Screen Resolution:** 1280×720.
- **Sound Card:** Windows compatible (recommended for live streaming).

Recommended Requirements

- **Operating System:** Windows 10 or higher.
- **Processor:** Quad-Core, 3.0 GHz or higher.
- **RAM memory:** 8 GB or more.
- **Graphics Card:** NVIDIA GeForce 1050 or higher (for 4K rendering).
- **Hard Drive Space:** SSD.
- **Screen Resolution:** 1920×1080 or higher.
- **Sound Card:** Professional sound card

How to install VMix Pro

- Download the VMix Pro 2026 installation file using the direct download button.
- Once downloaded, use WinRAR to extract the installation file.
- Open the unzipped folder and run the installation file to install vMix Full on your computer.

- After installation, open the folder containing the downloaded file, copy it and paste it into the installation box.
- Once the downloaded file has been copied,
- Your vMix Pro Full will be fully activated and ready to use.

vMix Pro Download 29.0.0.46